Allegretto

op. 60, no. 8

Notasyon: Musa Çetiner
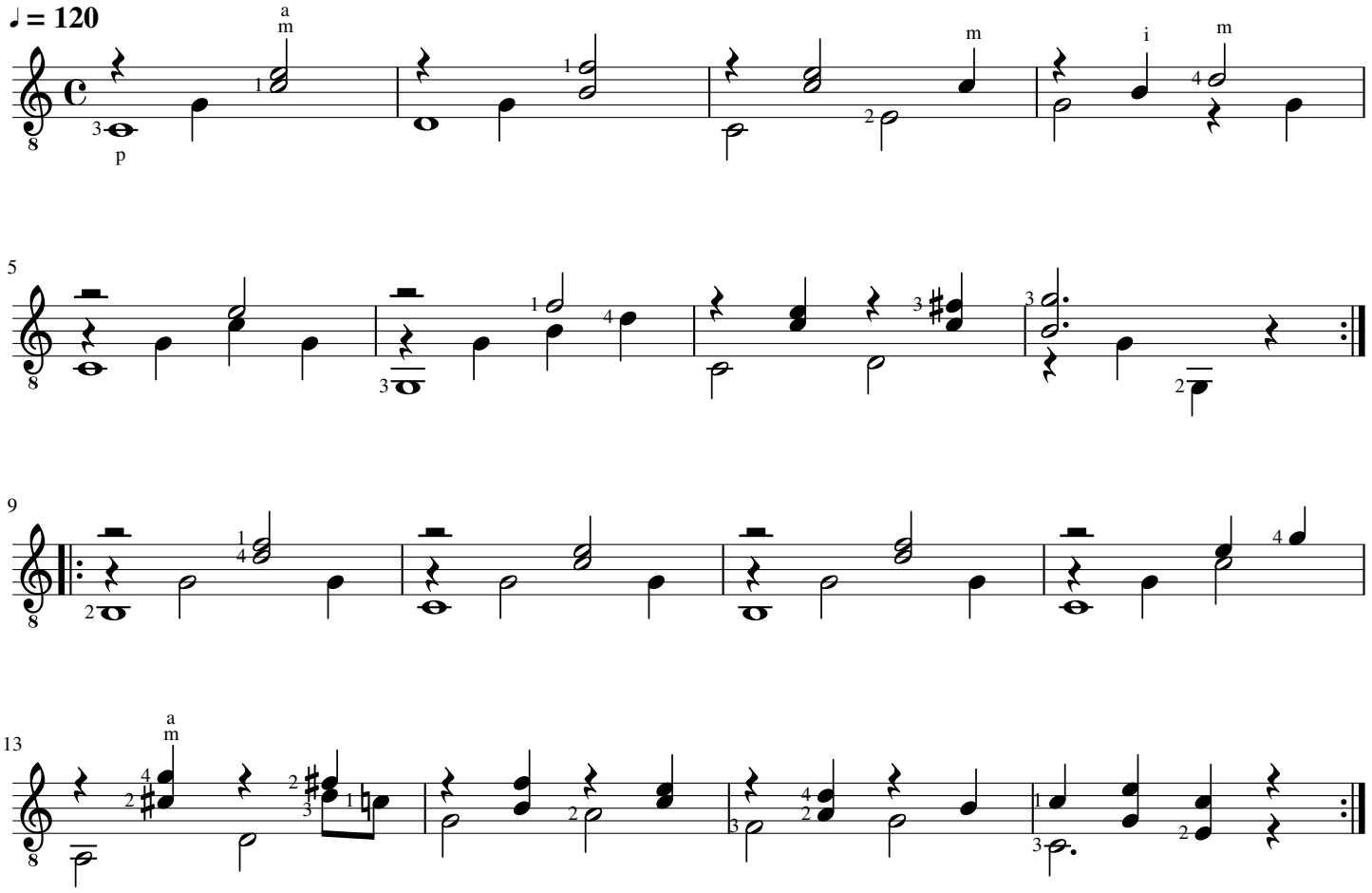
Fernando Sor