Altın Yüzüğüm Kırıldı
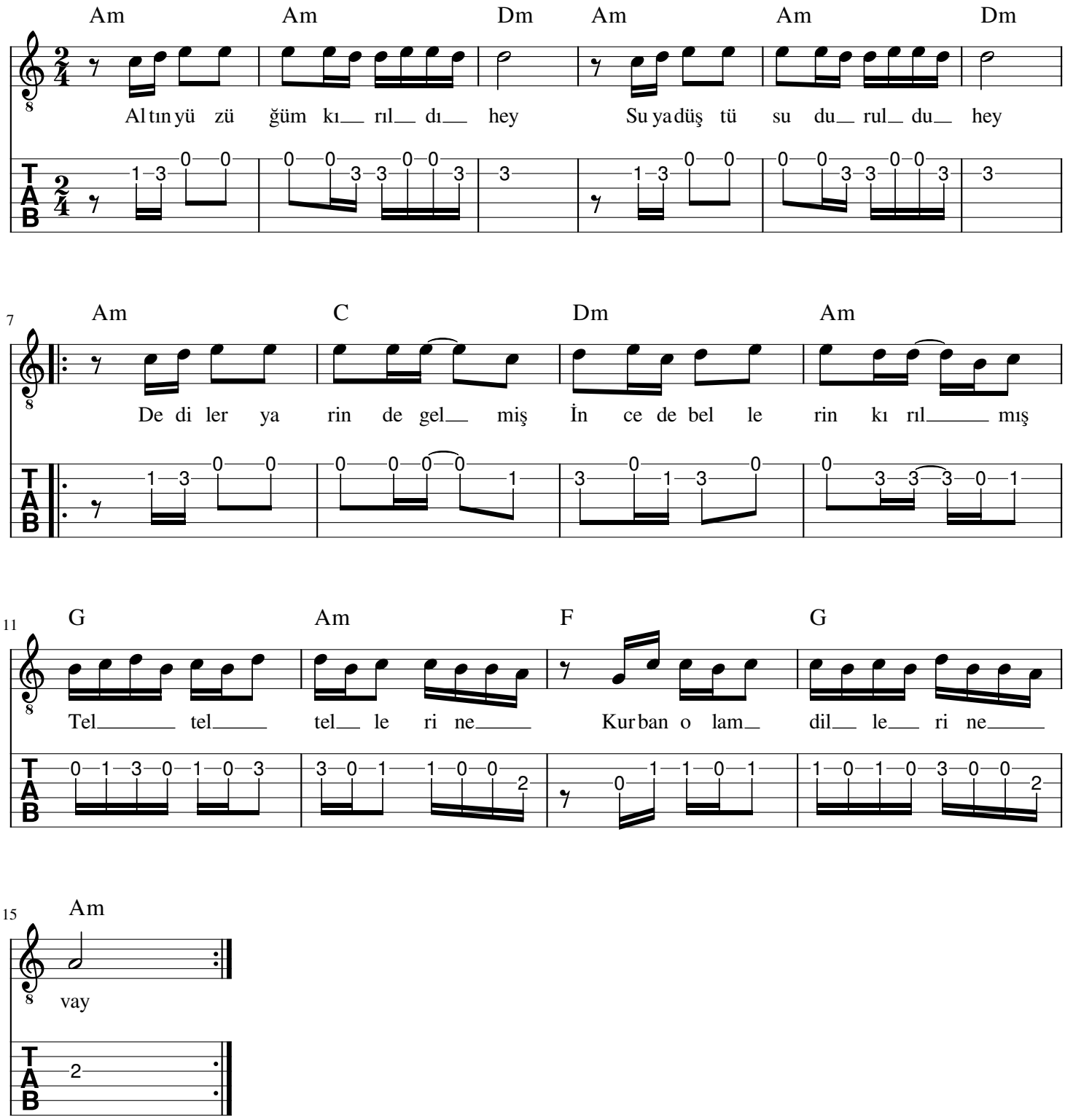
Notasyon: Musa Çetiner