Moderato

op. 39, no. 15

Notasyon: Musa Çetiner
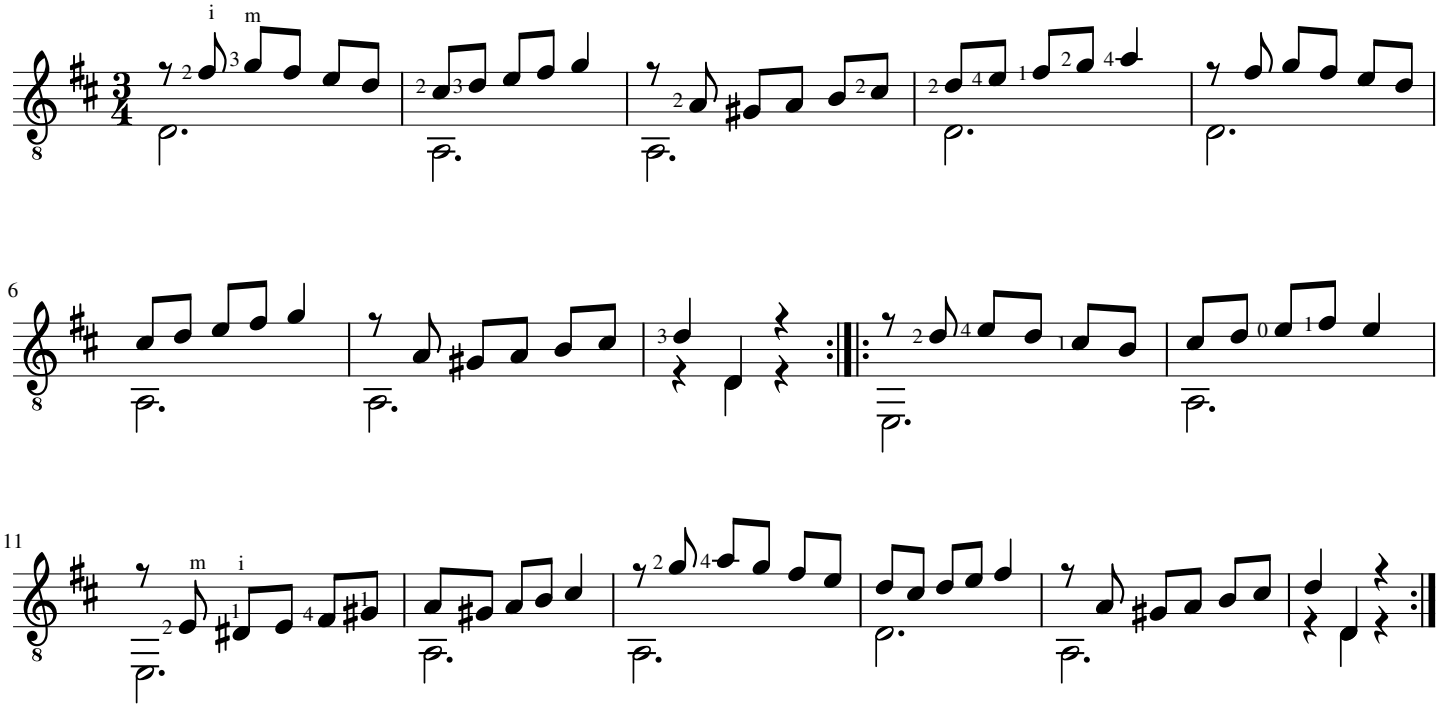
Anton Diabelli