Çok Uzaklarda

Kolay Fingerstyle
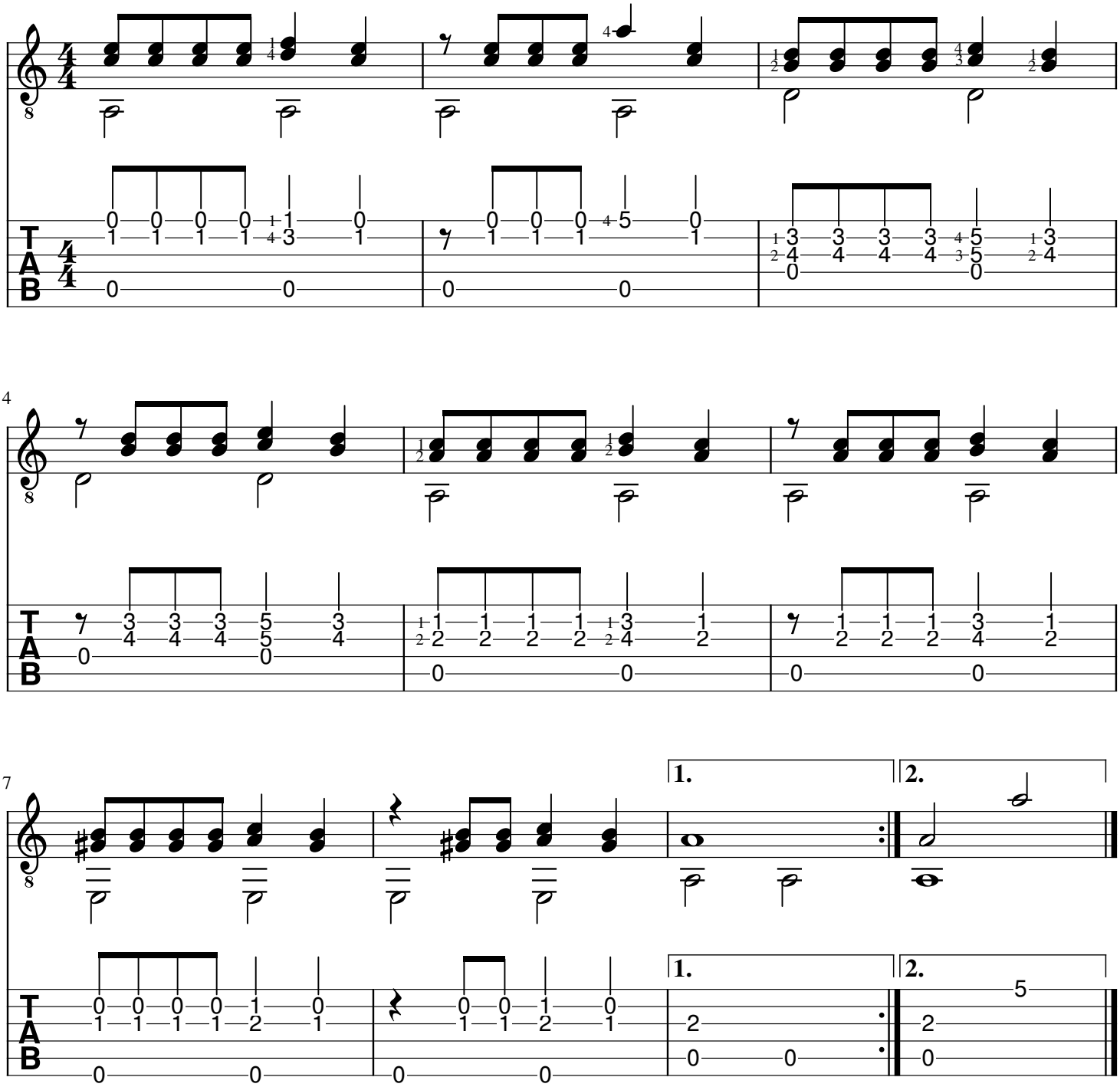
Hazırlayan: Musa Çetiner