Moderato

Notasyon: Musa Çetiner
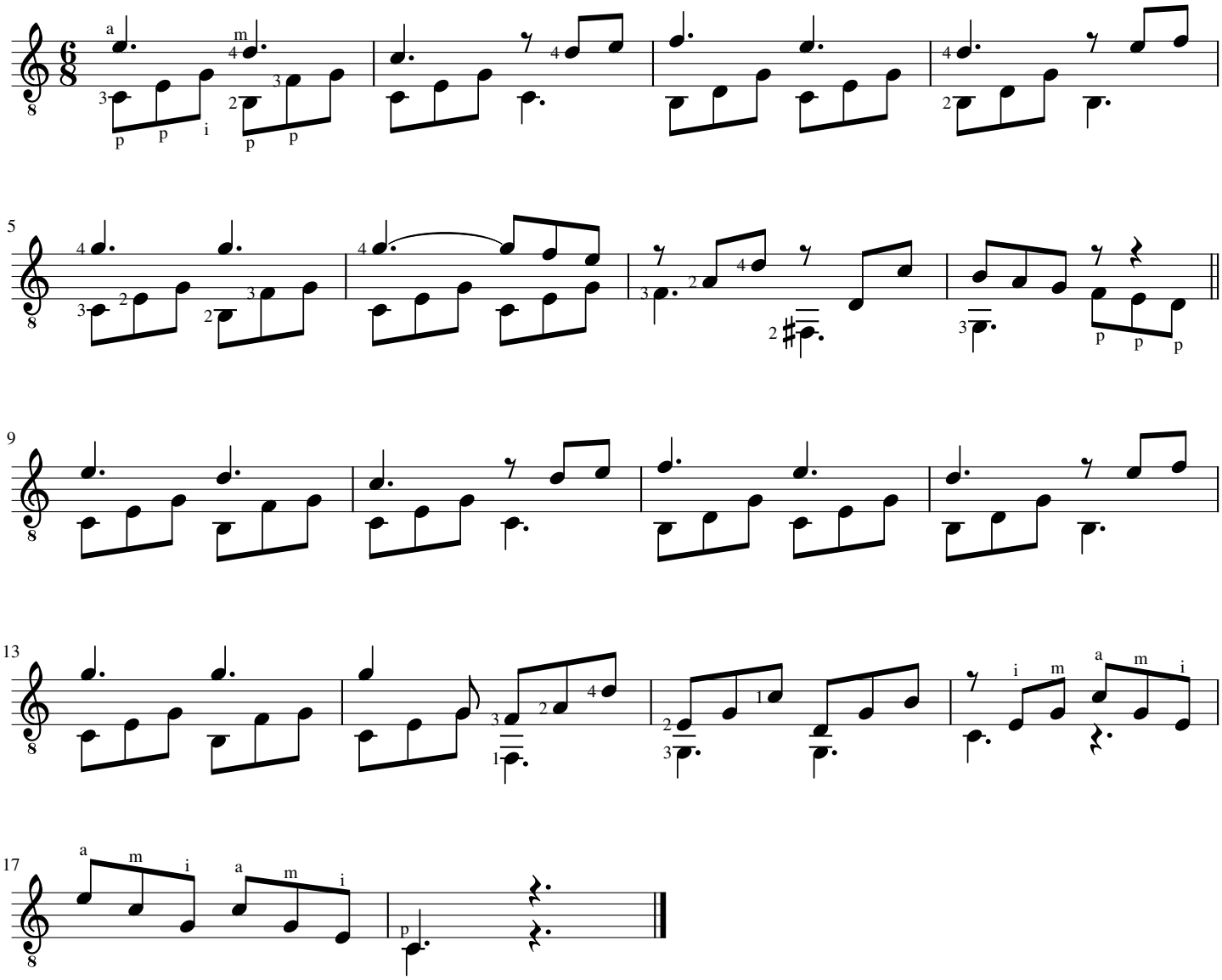
Giuliani