Ata'm

Notasyon: Musa Çetiner
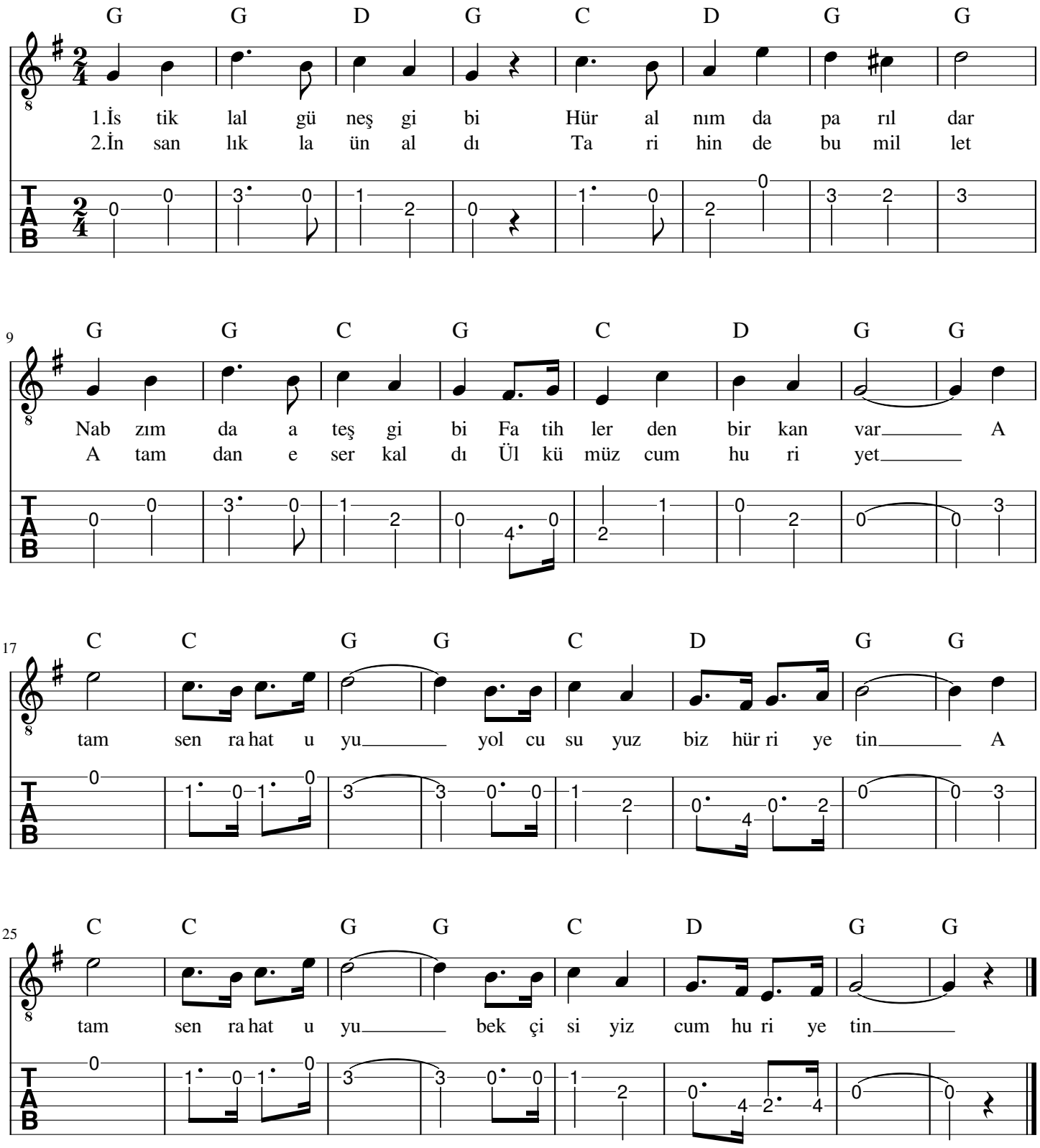
Söz-Müzik: Ziya Aydıntan